

PLAT OF SURVEY

J.K. SURVEYING INC.
N3705 WILLOWBEND LANE
LAKE GENEVA, WI, 53147
262-248-3697

PREPARED FOR: DEBBY MILLER
LARRY HODGES REALTY
CENTURY 21
143 MAIN ST. P.O. BOX 939
TWIN LAKES, WI, 53181

- OF -

LOT 6 OF GRA-DEN WOODS, A SUBDIVISION OF PART OF THE NORTH 1/2 OF THE
SOUTHEAST 1/4 OF SECTION 26, TOWNSHIP 1 NORTH, RANGE 18 EAST OF THE
FOURTH PRINCIPLE MERIDIAN IN BLOOMFIELD TOWNSHIP, WALWORTH COUNTY,
WISCONSIN.

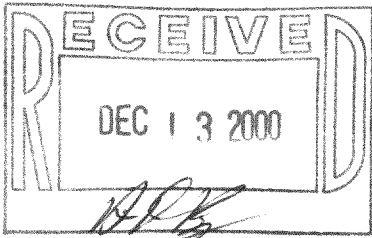
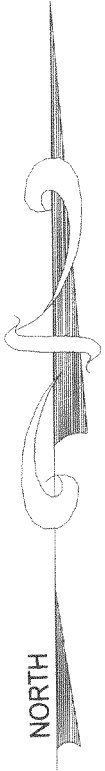
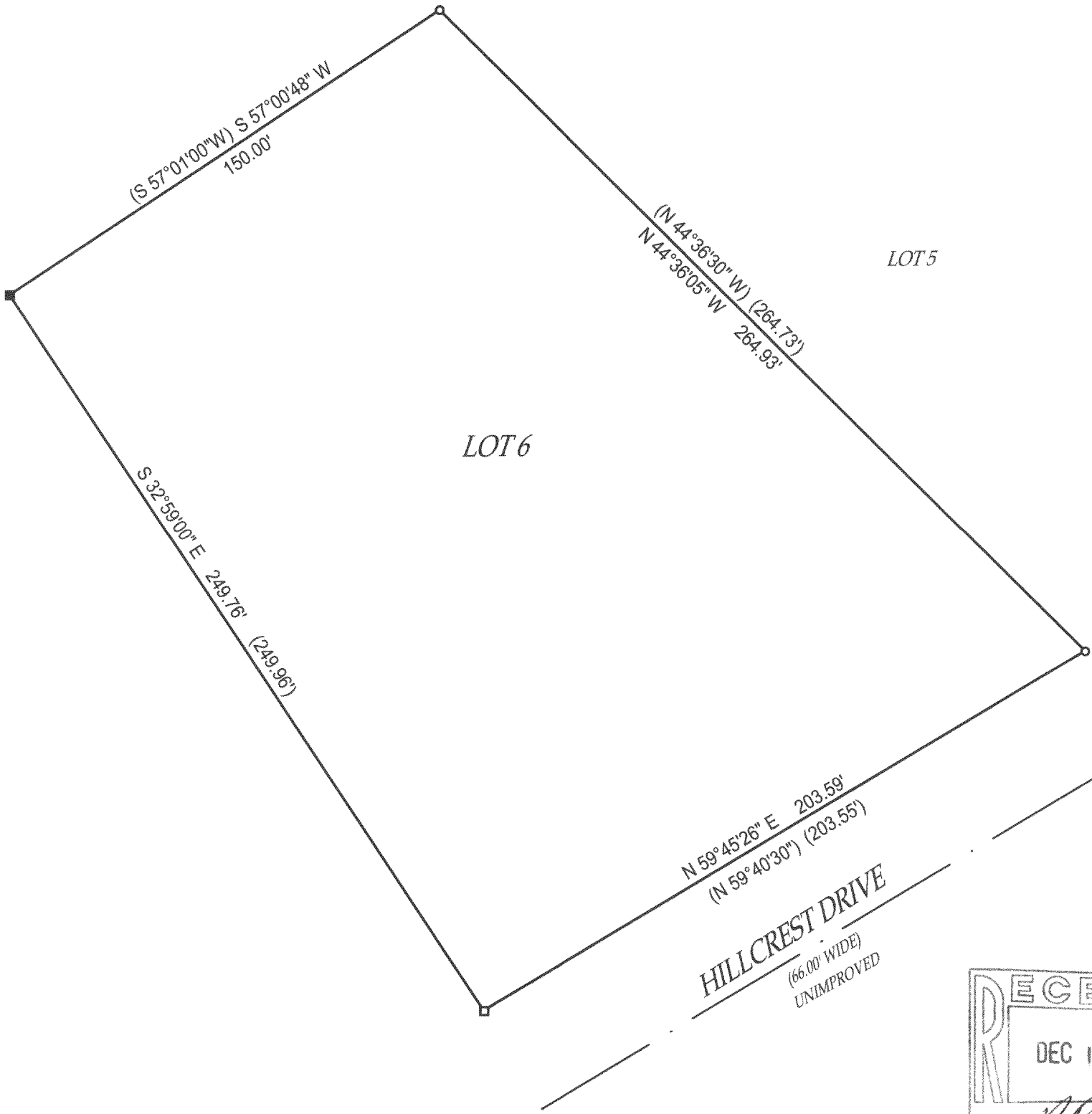

- () = recorded as
- = found iron bar
- = found iron pipe
- = set iron pipe
- = set iron bar

COMPARE LEGAL DESCRIPTION ABOVE AND DRAWING WITH DEED. FOR BUILDING RESTRICTIONS AND
EASEMENTS NOT SHOWN, REFER TO DEED, ABSTRACT SOURCES AND LOCAL MUNICIPAL CODES. NOTIFY
THE SURVEYOR IMMEDIATELY OF ANY DISCREPANCY.

SCALE 1" = 40'

JOB # 00-587

TAX ID # MGDW - 6

"I hereby certify that I have surveyed the above described property and that
the above map is a true representation thereof and shows the size and
location of all visible structures, apparent easements and encroachments
if any."
This survey is made for the present owners of the property, and those who
purchase, mortgage, or guarantee the title thereto, within one year from
the date hereof.

DATED THIS 6 TH, DAY OF NOVEMBER 20 00 .

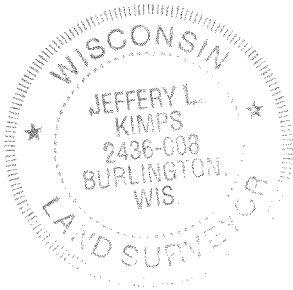

Jeffrey L. Kimps
JEFFREY L KIMPS S - 2436
Wisconsin Registered Land Surveyor
(original if signed in red)

MGDW-6